COMPLETE ASSOCIATED PRESS SERVICE

The Miami Herald

FLORIDA'S MOST IMPORTANT NEWSPAPER

COMPLETE ASSOCIATED PRESS SERVICE

VOL. 16; NO. 255. HERALD TELEPHONE 23123 MIAMI, FLORIDA, SATURDAY MORNING, AUGUST 7, 1926. TWENTY-EIGHT PAGES TODAY. PRICE, FIVE CENTS

BANDIT TRACY ESCAPES FROM PRISON GUARD

Convict Who Went To Seek Bond Cache At Large Near St. Cloud.

SEARCHING PARTY FORMED

Member of Notorious Ashley Gang Sought $110,000 Near Okeechobee.

HAS LONG RECORD

Capital Officials Expected the Prisoner and Escort To Arrive Friday.

[BY THE ASSOCIATED PRESS.]

ORLANDO, Fla., August 6.—Joe Tracy, life termer and convicted member of the notorious Ashley-Mobley gang, who was released temporarily from the Raiford prison to reveal a cache containing thousands of dollars' worth of stolen bonds, escaped at St. Cloud at 4:30 p. m. today.

According to information reaching The Orlando Morning Sentinel, Tracy, accompanied by State Criminal Investigator O. V. Jarmon, Arthur G. Hack, Orlando attorney, and two prison guards, had gone into the Everglades and pointed the way to the hiding place of the bonds, which the report said, were found to be foreign, and worthless.

This was the second time that Tracy had been taken to a bond cache under guard. The first time he found $31,000 in securities when taken out by Jarman and a deputy United States marshal.

The party was on its return trip to Orlando and subsequently to Raiford, where Tracy is under a life sentence for the murder of a prison guard, when the escape was effected.

ACCORDING to the report, the party stopped at a garage in St. Cloud, where Hack and two of the guards got out and went into the garage. While they were in the garage the other guard and Tracy went off in the automobile, at Tracy's request that he be allowed to go for a moment to the home of a relative named Simmons.

The report states that the guard took the prisoner to his relative's home and went inside with him. Tracy left the room to go to the bathroom and before the guard could follow him, escaped through a rear door. The guard returned immediately to the garage where he had left the rest of the party and summoned assistance. Officials at St. Cloud immediately instituted search for the man believed to be one of

CONTINUED ON PAGE 14

PRISON SHACK FOUND

Evangelist McPherson Receives Word From Douglas, Ariz.

LOS ANGELES, August 6.—The desert shack where Aimee Semple McPherson claims she was held prisoner by kidnapers, and from which she escaped late in June, has been found, according to advices received by the evangelist from Douglas, Ariz.

Wire News For Sunday's Herald

Six leased wires bring in upwards of 120,000 words of news to The Miami Herald every day in the week, and readers of The Herald on Sunday have the advantage of the accurate Associated Press the same as on week days—something no other newspaper in Miami can offer.

Complete Associated Press service from 5 a. m. Saturday to 3 a. m. Sunday is available only to readers of The Herald. No other newspaper is permitted to have it.

This service includes the trunk line printer wire, the state wire, the market wire and the special racing wire, all Associated Press.

Then there is the high-speed Universal Service printer wire and the United News printer.

No other newspaper can give you as much telegraph news on Sunday as The Herald, because no other newspaper can obtain such complete facilities as The Herald.

EDERLE BREAKS TIME MARK FOR CHANNEL SWIM

(Sports Section, Pages 18 and 19)

NEWS SUMMARY

WEATHER.

Forecast for Florida: Fair in south portion of state today and tomorrow; moderate south and southwest winds. Complete weather report on page 2.

Miami temperatures yesterday: Maximum, 88; minimum, 77.

NATIONAL.

Washington upheld coast guards in firing on alleged rum runners in Miami. Page 1.

Iowa Republicans nominated David W. Stewart, Sioux City lawyer, as candidate for unexpired term of Cummins. Page 1.

Would-be rescuers worked desperately to reach five miners imprisoned in Kentucky shaft. Page 1.

SOS call received from ship in distress in Bermuda hurricane area. Page 1.

Earthquake was felt in California. Page 1.

Director general of Pan-American Union told institute of politics that Monroe doctrine was ineffectual in bringing Latin-American countries into closer relation with United States. Page 10.

LOCAL.

Coroner's jury will investigate the killing of three Homestead men by federal prohibition agents in Dade county courthouse today. Page 2.

Contract for the $600,000 plant of the Seybold Baking Company was let to a New York construction company. Page 3.

City Manager Frank H. Wharton instructed Ernest Cotton, director of public service, to install new street lights in Miami. Page 2.

W. A. Welle, alleged bandit, and four of his associates were formally charged with robbery of the Carmichael Cigar Company. Page 2.

C. G. Davis, Civil war veteran and a resident of Miami for 13 years, died in his daughter's home at the age of 91. Page 2.

FOREIGN.

Severe fighting took place between Mexican troops and Catholics defending church in Guadalajara, second largest city in Mexico. Page 1.

Cuban murderer to be put to death in garrote within 24 hours. Page 1.

SPORT.

Gertrude Ederle swam the English channel in 14 hours and 30 minutes, being the first woman to achieve success in the undertaking. Page 18.

Joe Turnesa's 68 was the low card in the second day of the Canadian open. Page 18.

The Yankees defeated the Indians, as Babe hit another homer. Page 19.

MARKETS.

Stock prices gained 1 to 15 points as speculators for the advance regained control of the Exchange. Page 16.

French bonds showed marked activity while domestic issues drifted indolently during the course of lien trading. Page 17.

Grain valuations receded due to the shrinkage in actual export business. Page 16.

EDITORIAL.

In Today's News. The Parole Evil. Why Independence? Home. Decadent. Everybody Grab. One Inquiry Ends.

GIRL'S BODY FOUND IN RANCH HOUSE

Death Mystery; Oklahoman Killed Wife and Himself.

OKMULGEE, Okla., August 6. (AP)—A murder story revealed by the finding of the body of a girl hidden in the attic of Joe Hodges' ranch house was partly cleared today when the identity of the girl was established as that of Miss May Delle, 16, of Coweta, Okla. She was employed about two weeks ago by Hodges as a housekeeper.

Wednesday night Hodges shot and instantly killed his wife and then killed himself as the couple sat on the steps of a school house in Muskogee, near the home of her parents.

Hodges and his wife were separated, the wife having gone to her parents' home two weeks ago following a quarrel in the Turkey Pen Hollow home. Jealousy was attributed by neighbors as a motive for the killing of his wife but the killing of the 16-year-old housekeeper at the Okmulgee county ranch house is a mystery.

BAND PLAYS TONIGHT IN ROYAL PALM PARK

MUTCHLER'S orchestral band will give the following program at 7:30 o'clock tonight in Royal Palm park:

Overture, "Ruy Blas"....Mendelssohn
Waltz, "Spirit of the Dance"..Holmes
March, "Heroique".....Saint-Saens
Piano-accordion solo, "Song D'Amour".....Joyce
Humoresque, "A Morning in Noah's Ark".....Rollinson
Cello solo, "Spanish Serenade".....Glaszounow
Ethel Murray
Miss Burnside, accompanist.
Mahi Shrine Chanters, under direction of O. F. Steinmetz.
Selection, "The Vagabond King".Friml
Vocal solo, "From the Land of the Skyblue Water;" "The Moon Drops Low".....Cadman
Marian Davis
Miss Burnside, accompanist.
"Star Spangled Banner".....Key

CATHOLICS BATTLE MEXICAN TROOPS IN DEFENSE OF CHURCH

Soldiers Take Sanctuary and 416 Prisoners In Severe Fighting.

FIVE OF DEFENDERS KILLED

Archbishop Announces That "Grave Events" Are Transpiring In Guadalajara.

TURMOIL SPREADS

Churchmen In State of Zacatecas Plan To Defend Their Temples By Force.

[UNIVERSAL SERVICE.]

MEXICO CITY, August 6.—Guadalajara, the largest city in western Mexico, was the scene of severe fighting between Catholics and government troops, with the Catholics entrenched and stubbornly resisting the efforts to dislodge them, according to an official statement issued by the Mexican episcopate tonight.

Archbishop Pascual Diaz, acting head of the Catholic church of Mexico, in handing the bulletin to Universal Service, said:

"Grave events are occurring at this moment at Guadalajara.

"The government forces succeeded in capturing the sanctuary of the Virgin of Guadalupe after brisk fighting. Five Catholics and several soldiers were killed and 416 Catholics made prisoners.

"At the Church of Jesus there were two killed and one wounded, but the Catholics continued defending the church.

"A grave encounter is feared in a Mexicali district where the Catholics have entrenched themselves in the temple and surrounding buildings and are resolved upon defense.

"The episcopate bulletin also states that the situation is critical in the state of Zacatecas, in northern Mexico, where "believers watching the temples have manifested their intention of defending them by force."

Episcopate advices received from Morelia, the capital of Michoacan, assert that the economic boycott is having a formidable effect with cities and towns in mourning and Catholics blacklisting merchants and professional men considered enemies of their cause. Theaters, picture houses and business places are deserted in many towns.

PRESIDENT OPPOSES U. S. INTERFERENCE

PLYMOUTH, Vt., August 6.—Mexico's religious troubles are purely domestic, and the United States or any other nation is not justified in interfering, in the opinion of President Coolidge. He made this view public today through his official spokesmen. Not until American life and property is placed in jeopardy as a result of the strife between Mexican Catholicism and the government, will Washington interfere. Thus far, neither the president nor the state department have been advised of any infringement on the rights of Americans.

Likens Mexico To Russia.

CHICAGO, August 6. (AP)—The Right Rev. Monsignor Thomas V. Shannon, editor of The New World, official publication of the Catholic Archdiocese of Chicago, today declared that there was only a slight difference between events in Russia and Mexico.

Criticisms Bring Indictment.

CHIHUAHUA, Mexico, August 6.—Silvestro Ferrazas, the proprietor and editor of the Correo de Chihuahua, has been indicted and must stand trail on a charge of sedition for criticizing the government's religious policy.

Art Treasures Stolen.

MEXICO CITY, August 6.—The San Francisco Temple at Puebla has been robbed of the greater part of the paintings and art treasures. The thieves found the building unguarded by the citizens' committee, which had taken it over from its priest. The loss is said to exceed 100,000 pesos.

PEAY IS WINNER IN TENNESSEE

Nominated For Third Term; Scopes Counsel Loses.

NASHVILLE, Tenn., August 6.—Gov. Austin Peay has won the Democratic renomination for a third term as governor, returns tonight from Thursday's primary indicated. The nomination is tantamount to election.

John R. Neal, chief of the legal forces which defended Prof. John T. Scopes in his famous trial for violating the state anti-evolution law at Dayton, received but a few thousand votes. He made the race on a liberal platform, promising if elected to have the anti-evolution law repealed. Judge John T. Raulston, who presided over the Dayton trial, apparently has been defeated for renomination.

Congressman Finis Garrett, house minority leader, is believed to have piled up a safe majority over W. W. Craig for renomination. In the only other contested congressional race, Congressman Carroll Reese apparently has been renominated on the Republican ticket.

GIRL INJURED BY BURGLAR ALARM

New "Garage Guard" Explodes In Chicago Home.

CHICAGO, August 6. (AP)—Explosion of an automatic "garage guard" wounded an 11-year-old girl today and caused police to summon the inventor to explain what they regard as a dangerous weapon.

The girl's father told the police he bought the burglar alarm from a neighbor who lately patented it. The alarm is of hinge-like construction, devised to be fastened over a door so that it will explode when the door is opened, discharging a bullet.

The father had left the guard in a drawer and the girl, rummaging through some clothing, knocked it against the side of the drawer, discharging it. The bullet went through her body.

TWO KILLED WHEN BOILER EXPLODES

56 Others Injured In Ohio Locomotive Accident.

ASHTABULA, Ohio, August 6. (AP) Engineer William Coyn and Fireman W. J. Quinn, both of Youngstown, were killed, six men were so badly injured they were taken to a hospital and 50 others suffered lesser injuries when the boiler of a New York Central freight train locomotive exploded here today. The explosion occurred opposite the plant of the American Fork and Hoe Company where the injured were employed.

IOWA LAWYER CHOSEN

D. W. Stewart Candidate For Cummins' Seat.

DES MOINES, Iowa, August 6. (AP)—David W. Stewart, Sioux City lawyer, today was nominated by Iowa Republicans as their candidate for the unexpired term of Senator Albert B. Cummins, who died a week ago today.

TURKS ORDER CLOSING OF FOREIGN AGENCIES

CONSTANTINOPLE, August 6. (AP)—Dispatches from Angora, the Turkish capital, say the government has ordered the closing of all foreign chambers of commerce in the country. The order is said to be directed particularly at the American, British, French and Italian chambers.

TENNESSEE POLITICIAN DROPS DEAD IN HOTEL

NASHVILLE, Tenn., August 6. (AP)—Mart Rice, widely known politician, dropped dead in a hotel here late today. He had just left political headquarters. It was supposed that he died of heart disease. He fell upon the stairway.

SHARP EARTHQUAKE FELT IN CALIFORNIA TOWN

VENTURA, Calif., August 6. (AP)—A sharp earthquake lasting near a half minute occurred at 9:43 o'clock this morning. No damage was reported.

DESCENDANT OF ALDENS DEAD.

WATERBURY, Conn., August 6. (AP). Mrs. Emma F. (Cummings) Cook, 74, a lineal descendant of John and Priscilla Alden, and for many years prominent in temperance work, is dead here.

SHOWERS FOLLOW HEAT WAVE.

KANSAS CITY, August 6. (AP)—Cooling breezes and scattered showers tempered the heat wave in many sections of the Middlewest and Southwest today.

Attention, Housekeepers!

The attention of the Miami Housekeepers is especially called this morning for bargains, in food supplies, to the advertisements of the following firms:

Clarence Saunders—Page 5.
S. Solin & Sons—Page 9.
Tamiami Cash Grocery—Page 9.
Jersey Ice Cream Co.—Page 9.
Washington Market—Page 9.
Economy Grocery Co.—Page 9.
Tip Top Grocery—Page 13.
W. H. Peeples—Page 13.
Luxury Macaroni—Page 13.
Rub-No-More—Page 13.
Quigg Grocery—Page 13.
Automatic Grocery—Page 13.
Dainty Flour—Page 12.
Quigg Drug Stores—Page 12.
Libby, McNeil & Libby—Page 12.
Paradise Mfg. Co.—Page 12.
Handy-Andy Stores—Page 12.
Kellogg's Corn Flakes—Page 12.
M. J. B. Coffee—Page 12.
Piggly-Wiggly—Page 11.
Snowdrift—Page 11.
Klim—Page 11.
Ives Dairy Co.—Page 11.
Wass-Cott Ginger Ale—Page 11.
Georgia Grocery—Page 10.
Miami Stores—Page 10.
A. & P. Tea Co.—Page 10.
O. J. Tanner—Page 10.
Baker Bros—Page 10.
Public Market Stores—Page 10.
O'Brien's Grocery—Page 8.

CHICAGO JAIL BREAK PLOT IS CHECKED BY SEIZING OF WEAPONS

Guards Get a Tip On Plan To Escape and Make Raid On Plotters.

KNIVES MADE OF SPOONS

Implements Are Tossed In Shower From Cells To Hide Identity of Owners.

THIRD MOVE FAILS

Bomb Used In First Attempt; Telephone Conversation Revealed Second Effort.

[BY THE ASSOCIATED PRESS.]

CHICAGO, August 6.—Another prison break attempt was prevented at the Cook county jail tonight when guards, acting on a tip, descended on tier three and seized dozens of improvised weapons.

A double guard had been posted previous to the raid, to prevent the prisoners from disposing of the implements, but the weapons were tossed in a shower at the raiders' feet and the ownership of none was discovered.

Spoons whetted to razor edges and a number of saws comprised the assortment which greeted the arrival of the guards.

This was the third escape plot revealed recently.

The first was when a bomb was thrown, tearing a hole in the jail wall. A day later guards overheard a telephone conversation that gave a clue in time to prevent an attempted escape.

TWO PLANES FALL NEAR EACH OTHER

Crash 150 Yards Apart In Illinois; Flier Killed.

RANTOUL, Ill., August 6. (AP)—One flier was killed at Chanute Field here today and another who flew to his assistance crashed down beside him receiving injuries expected to prove fatal.

First Lieutenant C. E. Partridge, Chicago, was flying at a height of 500 feet when his biplane went into a tail spin and fell.

Flying Cadet Harold C. Wilson of Selfridge Field, Michigan, flew his plane to Partridge's assistance, went into a side slip at the same place, and altitude, and crashed less than 150 yards away. Wilson was taken from the wreckage unconscious. Partridge was dead when extricated.

SEEK ENTOMBED MEN

Rescue Squads Dig For Five Trapped Miners.

PADUCAH, Ky., August 6. (AP)—Rescue squads were working desperately tonight to save or learn the fate of five miners entombed last night in the Hudson zinc and spar mine near Salem. The men were caught by a slide of earth and 10 feet of water in one part of the shaft holds off the searchers.

U. S. AMBASSADOR DELIVERS OIL LAW NOTE TO MEXICO

MEXICO CITY, August 6. (AP)—Ambassador Sheffield has delivered a new United States note with reference to Mexico's petroleum and land laws to the Mexican foreign office, it was learned today from circles close to the foreign office.

ESTIMATED 1,000 CHINESE ARE DYING DAILY OF CHOLERA

SHANGHAI, August 6. (AP)—It is unofficially estimated that 1,000 Chinese are dying daily from cholera and the excessive heat. With the epidemic at its peak, today was the hottest day here in 40 years. The temperature reached 102.2.

RAILROAD BOARD TO MEET.

WASHINGTON, August 6. (AP)—The newly created railroad board of mediation will have its first test Monday in New York when it will hear a wage dispute between the Order of Railway Conductors and the Brotherhood of Railroad Trainmen and virtually all Eastern carriers.

CHICAGOAN SHOT FROM AMBUSH.

CHICAGO, August 6. (AP)—John Foley was shot and killed from a passing automobile on the southwest side today. A report to the police said he was reputed to have been involved in the beer business, and that he also had a reputation as a labor slugger.

DIRIGIBLE FLEES FROM STORM.

LAKEHURST, N. J., August 6. (AP)—The dirigible Los Angeles, which was on a three-day trip to Boston, hurried back to her hangar tonight because of storm dangers.

MELLON AND MUSSOLINI LUNCH.

ROME, August 6.—Secretary of the Treasury Mellon lunched today at the Villa Torlonia with Premier Mussolini.

RETIRED STEEL MAGNATE AT MIAMI BEACH

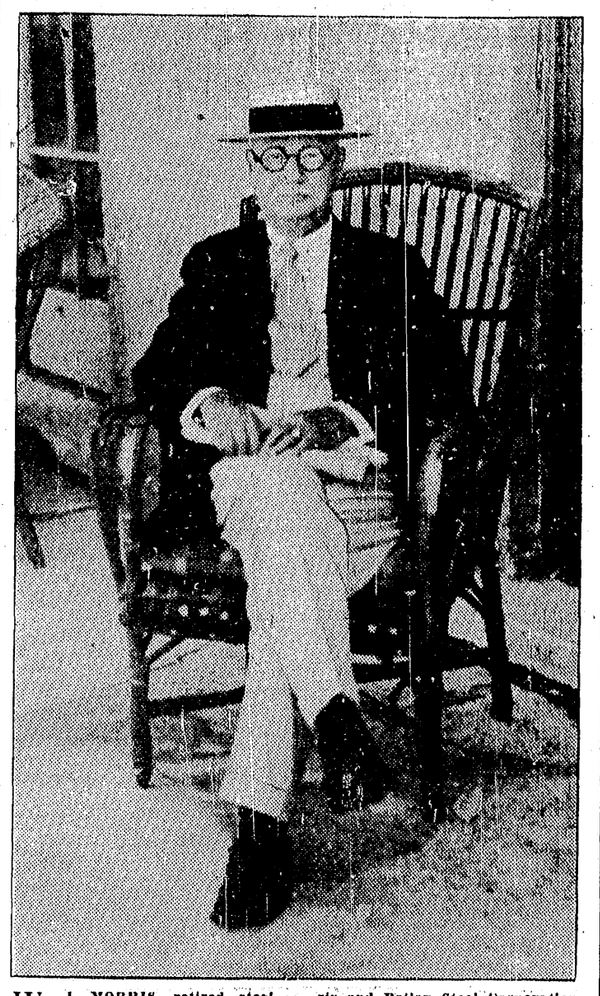

W. J. MORRIS, retired steel magnate, of Pittsburgh, is a summer guest at the Roney Plaza Hotel, Miami Beach. Until his retirement four years ago, Morris was president of the Morris and Bailey Steel Corporation of Pittsburgh. He has been a regular visitor to Miami and Miami Beach for 10 years, and has extensive property holdings at Miami Beach.

100 HUNT WILD LEOPARD

Mothers Lock Children Indoors As Jungle Cat, Escaped From Shipping Crate, Roams Over New Jersey Countryside; $500 Reward For Capture.

[BY UNITED NEWS.]

RED BANK, N. J., August 6.—Danger was lurking on every hill and in every ravine of the New Jersey countryside tonight as 100 hunters searching for a thoroughly wild jungle leopard, which escaped from its shipping crate Thursday, scrambled through the underbrush and took pot shots at imaginary felines.

The danger was greater for the hunters, perhaps, because there were five score of them and but one leopard. Frantic mothers paid most heavily for the New Jersey sport. They locked their children indoors, shuddered at the report of each shot and appealed fervently for action by the authorities. The state police authorized any man who thought he could bag the leopard to oil up his rifle, his mauser or his shot gun and earn the $500 reward offered by the owner to anyone who would bring the spotted cat to him dead or alive.

The leopard is the property of Oliver W. Holton, owner of the Twin Brook Zoo. It escaped from a temporary cage in which it had been shipped from Singapore.

The leopard crossed picturesque New Jersey during the afternoon with the huntsmen hot on his trail. Lacking modern jungle facilities such as trained elephants capable of plowing through heavily wooded ravines, the hunters were forced to use paved roads to go from one estate to the other. Thus they lost the trail.

Superintendent Lower of the zoo believed the leopard is hiding in the woods in the vicinity of Brookdale.

"We have a good chance of getting it tonight," he said.

The Best Looking Newspaper In America

Newspaper men from the North who visit Miami instinctively turn towards The Miami Herald when they come here, because they know The Miami Herald is **The Best Looking Newspaper in America.**

Typographically, there is no newspaper anywhere that has a basis for favorable comparison with The Miami Herald.

From the first page to the last, there is style about The Miami Herald. It has dash, and vim, and pep in its make up. It is easy to read. It pleases the eye.

Make the comparison yourself. Take any newspaper in Miami, in Florida, or in any town you want. You will find that The Miami Herald is

The Best Looking Newspaper In America

SHIP CALLS FOR HELP

SOS Call Received From Steamer Antonion In Bermuda Hurricane Area.

[BY THE ASSOCIATED PRESS.]

NEW YORK, August 6.—The naval communications bureau tonight reported the receipt of an SOS call from the Steamer Antonion, somewhere off Bermuda. All broadcasting stations were ordered shut down until definite location of the distressed vessel could be established. The ship is believed to be in the hurricane district of Bermuda.

DAMAGE IS CAUSED TO HAMILTON HOTEL

HAMILTON, Bermuda, August 6. (AP) A gale, which began yesterday afternoon, at times reaching hurricane velocity, was sweeping Bermuda today. A few small pleasure craft in the harbor have been swamped and ferry service between Hamilton, Paget and Somerset has been stopped.

Some damage was caused to building operations under way on the Hotel Princess. Power and telephone service in the outlying sections has been impeded.

WIDOW OF WORLD'S LARGEST ELK FOLLOWS HIM IN DEATH

WAYCROSS, Ga., August 6. (AP)—Forty-eight hours after the death of her husband, W. T. Brinson, who weighed 600 pounds and who had the reputation of being "the biggest Elk in the world," Mrs. Lucia M. Brinson, his widow, died here today. She had been unconscious since the time of her husband's death.

COAST GUARD SHIP DAMAGED IN COLLISION WITH BARGE

BOSTON, August 6. (AP)—The United States coast guard cutter 130 came into port today with a three-foot hole in her starboard side and her fore and main masts missing as a result of a collision with a barge 14 miles off Boston light.

PRESIDENT GOES FISHING, WIFE PICKS BLUEBERRIES

PLYMOUTH, Vt., August 6. (AP)—President Coolidge went fishing today. He tried his luck in Piney hollow brook, about a quarter of a mile from the Coolidge farm house. Mrs. Coolidge took a pail and went blueberrying.

500 CAVALRY HORSES DIE.

MEXICO CITY, August 6.—Five hundred of the 3,000 cavalry horses, recently purchased from the United States, have died as a result of not being able to accustom themselves to the high altitude.

FOREIGN FIRMS TO BE TAXED.

CANTON, August 6. (AP)—The Nationalist government has warned all foreign firms that they are subject to industrial taxes the same as Chinese, notwithstanding so-called treaties to the contrary.

FLOOD IN JAPAN SUBSIDING.

TOKIO, August 6. (AP)—Latest reports from Akita say the flood is subsiding.

COAST GUARD IS UPHELD FOR MIAMI FIRING

Within Rights In Shooting At Rum Runners, Washington Says.

PROTESTS ARE ANSWERED

Report Is Presented On Pursuit In River Near the Granada Apartments.

WILD SHOTS DENIED

Senator Fletcher's Office Indicates That Inquiry May Be Carried Further.

By GLADSTONE WILLIAMS
The Herald's Special Washington Correspondent.

WASHINGTON, August 6.—In a formal report made public today officials of the United States coast guard service completely exonerated its patrol vessels of blame in connection with charges of "indiscriminate" firing at alleged rum runners off the coast of Florida in a manner to endanger the lives of persons on the shore.

The report was made public after an investigation ordered on demands made by Senator Duncan U. Fletcher and Congressman W. J. Sears of Florida, both of whom filed heated protests against several incidents of "indiscriminate" firing on the East Coast.

The investigation board of the coast guard declared that the inquiry revealed the officer in charge of the Fort Lauderdale patrol was "altogether within his rights" in firing at alleged rum runners, adding that no blame could be attached to the vessel or any member of its crew.

Admission is made in the report that on June 12 last, one of the coast guard vessels, the CG-297, fired five rifle shots at an alleged rum runner in the Miami river, but the statement made that no shots were wild or struck other than the place they were intended.

When informed of the formal report, Senator Fletcher's office expressed surprise and announced that the case would be pursued further.

Following is a copy of the board's report touching on the Miami river incident:

"The board finds that on the afternoon of June 12, 1926, CG-297 fired approximately five rifle shots in an effort to stop a rum runner, these shots being fired in Miami river near the Granada apartment building. The board further finds that no shots went wild or struck where not intended. The board further finds that no damage was done to any property or person. The board is of the opinion that the officer in charge of CG-297 was altogether within his rights and was doing his duty and that no blame attaches to him or any member of his crew."

NEW YORK POLICEMAN KILLED, KENTUCKIAN SHOT IN FIGHT

NEW YORK, August 6. (AP)—Patrolman Oscar Oehlkering, 26, was killed, and a man who described himself as Albert Mack, recently arrived from Louisville, Ky., probably fatally wounded early today in a revolver fight that followed a cafe robbery at the edge of the Broadway White Light section.

DAVIS 858 AHEAD OF MUIR.

TOPEKA, Kan., August 6. (AP)—The lead of former Governor Davis over Donald Muir in the gubernatorial primary had been cut to 858 votes tonight. There are 105 precincts missing.

GOVERNMENT BONDS.

NEW YORK, August 6. (AP)—Government bonds closed today as follows: Liberty 3½s, reg., 101.1; first 4¼s, reg., 102.2; second 4¼s, 100.23; second, reg., 100.20; third 4¼s, 101.5; third, reg., 101.1; fourth 4¼s, 102.13; reg., 102.10; treasury 3¾s, 101.18; 4s, 103.25; 4¼s, 107.23.

THE MIAMI HERALD HAS PUBLISHED

452,414

Classified Advertisements So Far This Year

Being an Increase of 37 Per Cent Over the Corresponding Period of Last Year.

Yesterday, 1,217
Last Month, 42,897
1925—674,738